

Planning Permit No. **APPROVED**  
 SUBJECT TO THE CONDITIONS IN THIS OFFICE LETTER.  
 No. A2/3103/96 (Rev. 7)-6.96  
 dc S. S. S. S.  
 FOR MEMBER SECRETARY  
 MADRAS METROPOLITAN  
 DEVELOPMENT AUTHORITY  
 MADRAS 600002.

- D - DOOR 3'-6" X 7'-0"
- D<sub>1</sub> - " 2'-3" X 7'-0"
- D<sub>2</sub> - " 3'-0" X 7'-0"
- W - WINDOW 6'-0" X 4'-6"
- W<sub>1</sub> - " 4'-6" X 4'-6"
- W<sub>2</sub> - " 3'-0" X 4'-6"
- V - VENTILATOR 5'-0" X 2'-0"
- J - JUNCTION 4'-6" X 4'-6"

AREA DETAILS

	SQ. FT.	SQ. M.
PLOT AREA	3375	314
EXG. G. FLOOR AREA	772	72
PRO. G. FLOOR AREA	332	31
EXG. F. FLOOR AREA	772	72
PRO. F. FLOOR AREA	332	31
PRO. S. FLOOR AREA	246	23
COVERAGE	33%	24.9
F.S.I.	110.73	

- REFERENCE:
- EXISTING WORK ———
  - PROPOSED WORK ———
  - SITE BOUNDARY ———
  - EXISTING ROAD ———
  - EXG. TO BE REGULARISED ———

PLAN SHOWING THE PROPOSED ADDITIONAL CONSTRUCTION TO THE EXG. BUILDING IN PLOT NO. 1441, 33<sup>RD</sup> STREET, I-BLOCK, NEAR 6<sup>TH</sup> AVENUE ROAD, ANNA NAGAR, M.S. 40. DIVISION S.M.B.A.

SCALE: 1/4" = 1'-0" (1:100)

K Venkateswara Rao.  
OWNER.

**I. G. KRISHNAMURTHY RAO**  
 CIVIL ENGINEER  
 CLASS I LICENSED SURVEYOR NO. 37C  
 CORPORATION OF MADRAS  
 C-10, SANTHI AVENUE  
 11/2, LAKE VIEW ROAD, MADRAS-600008  
 LICENSED SURVEYOR

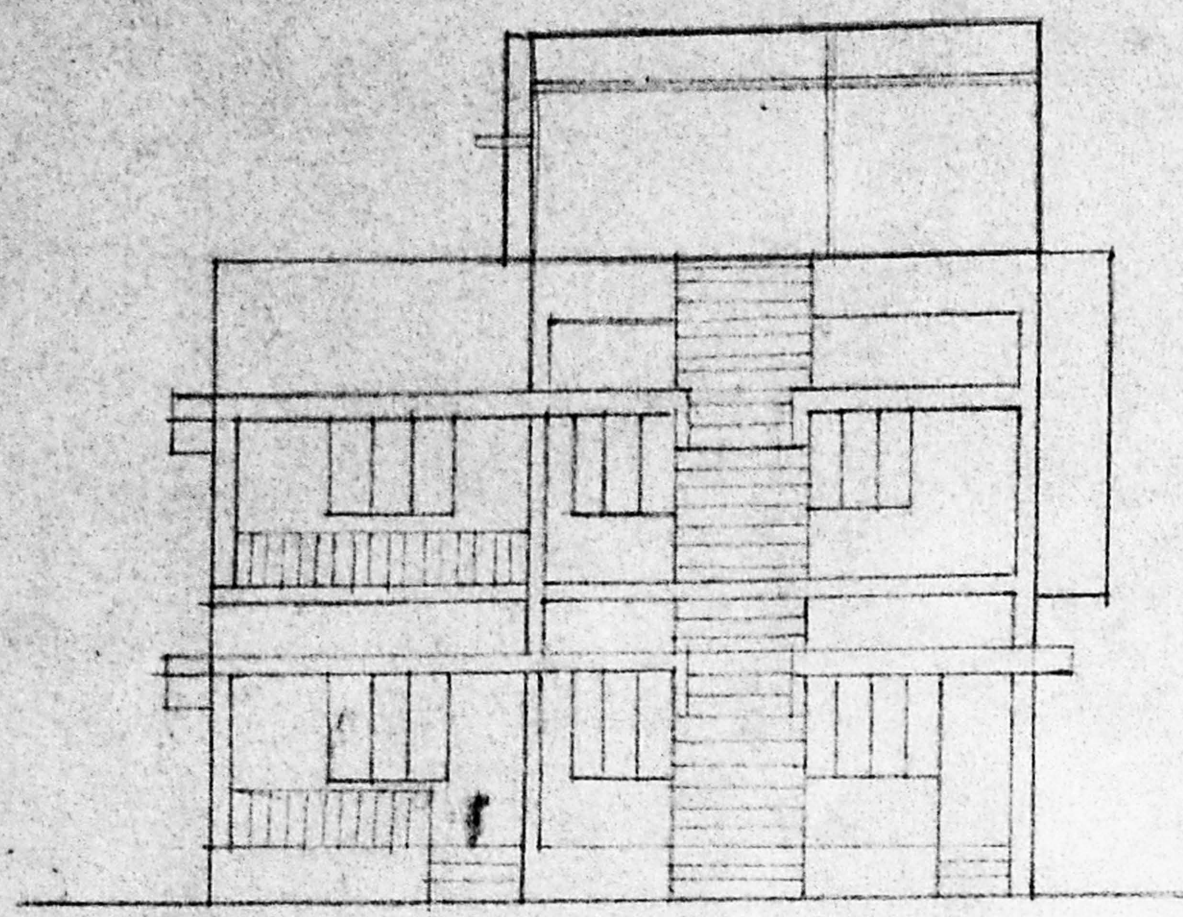

FRONT ELEVATION

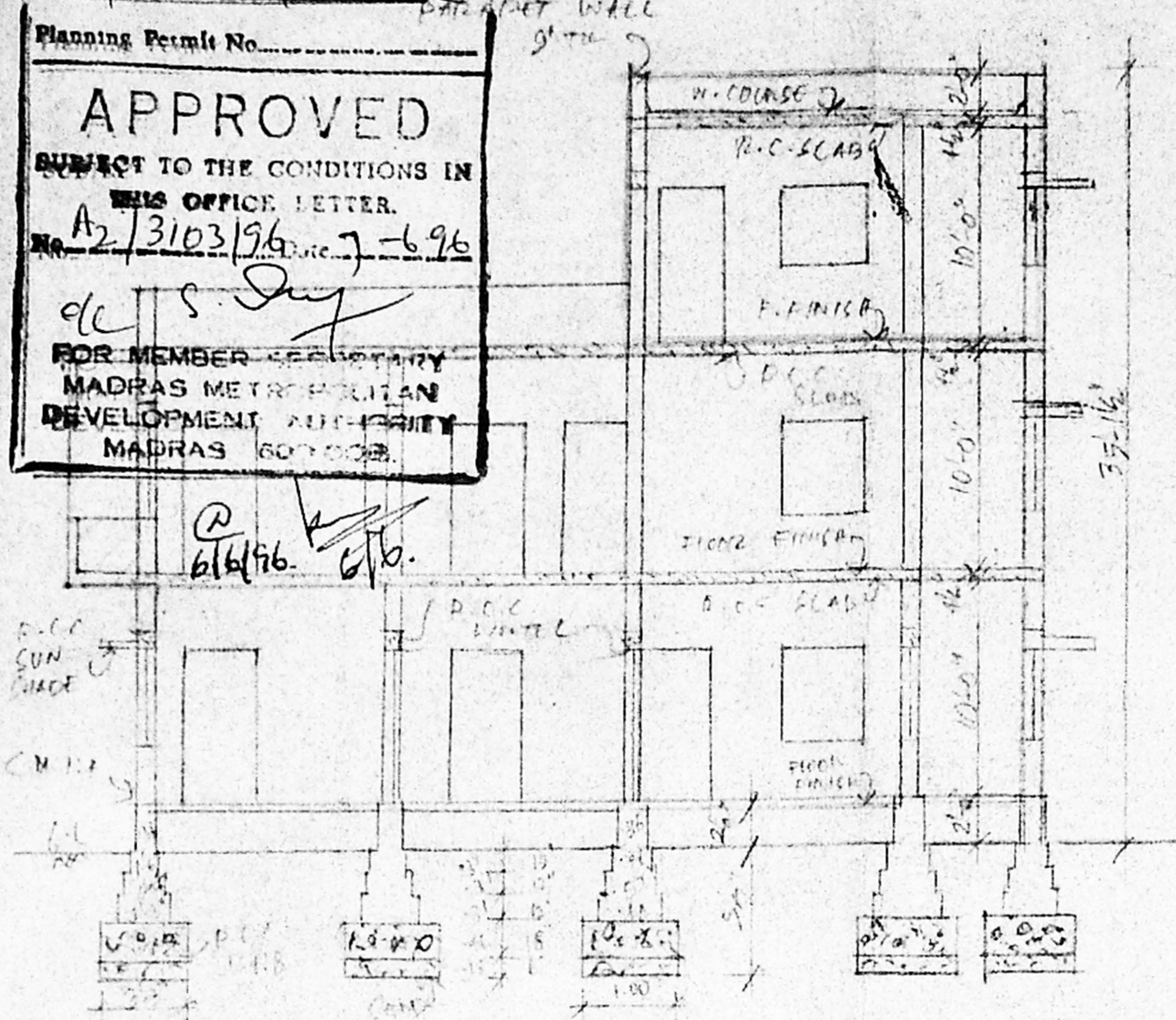

SECTION ON-AB

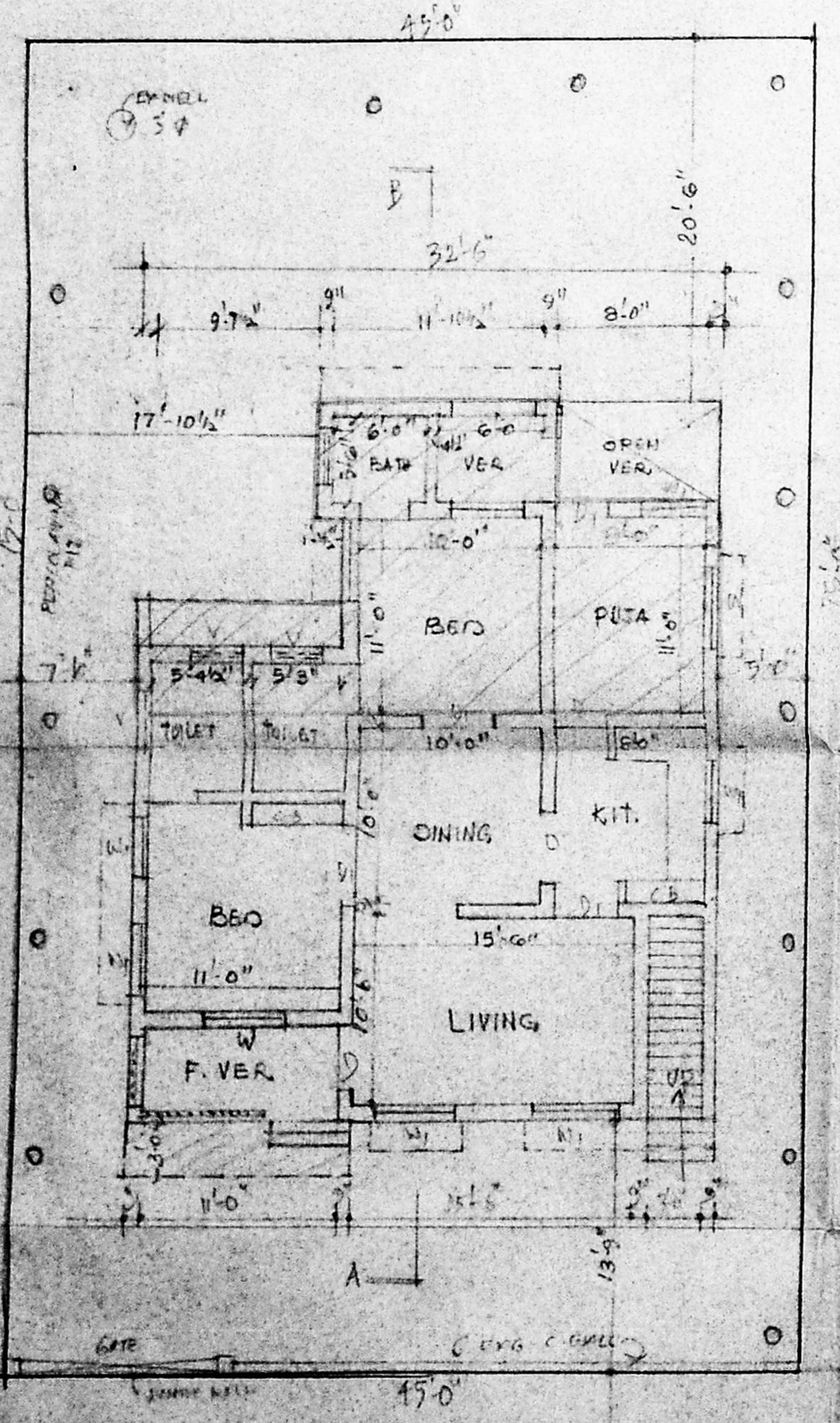
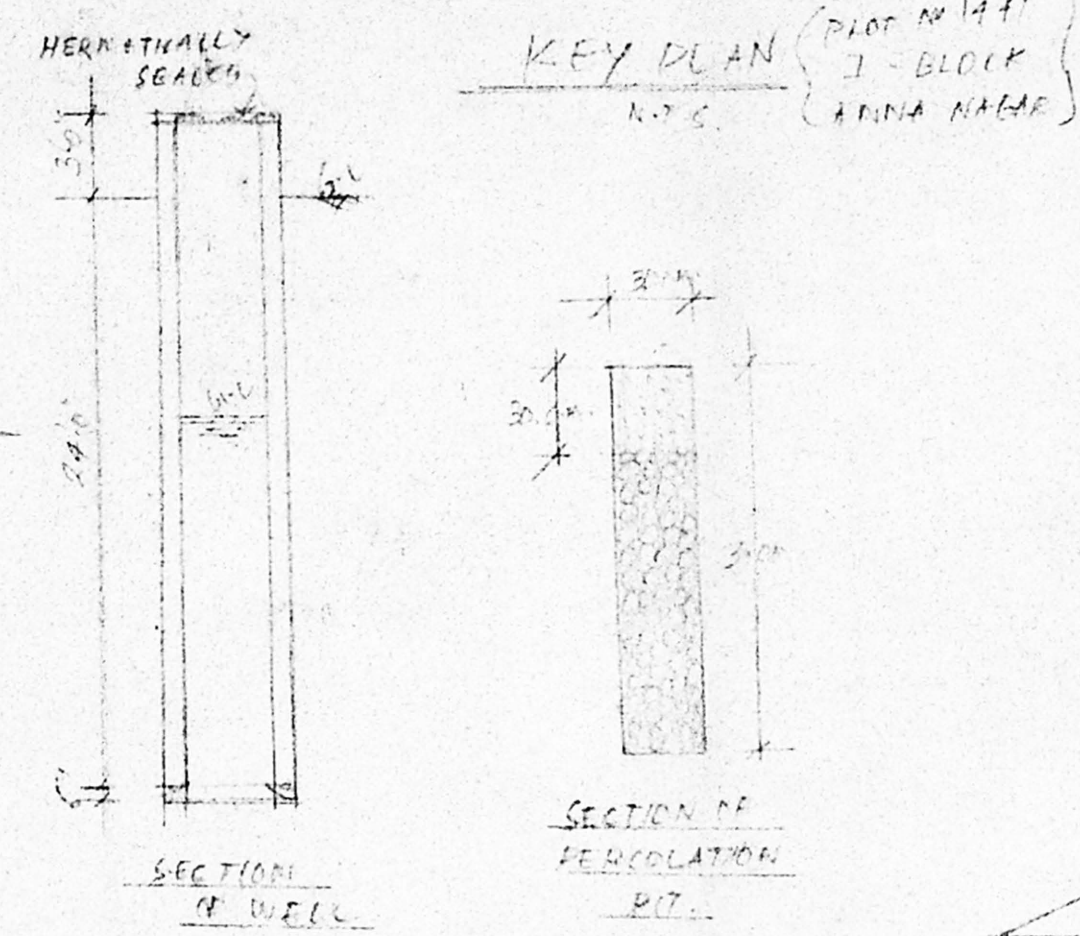

I-BLOCK 33<sup>RD</sup> (30'-0" WIDE STREET)  
 SITE AND GROUND FLOOR PLAN

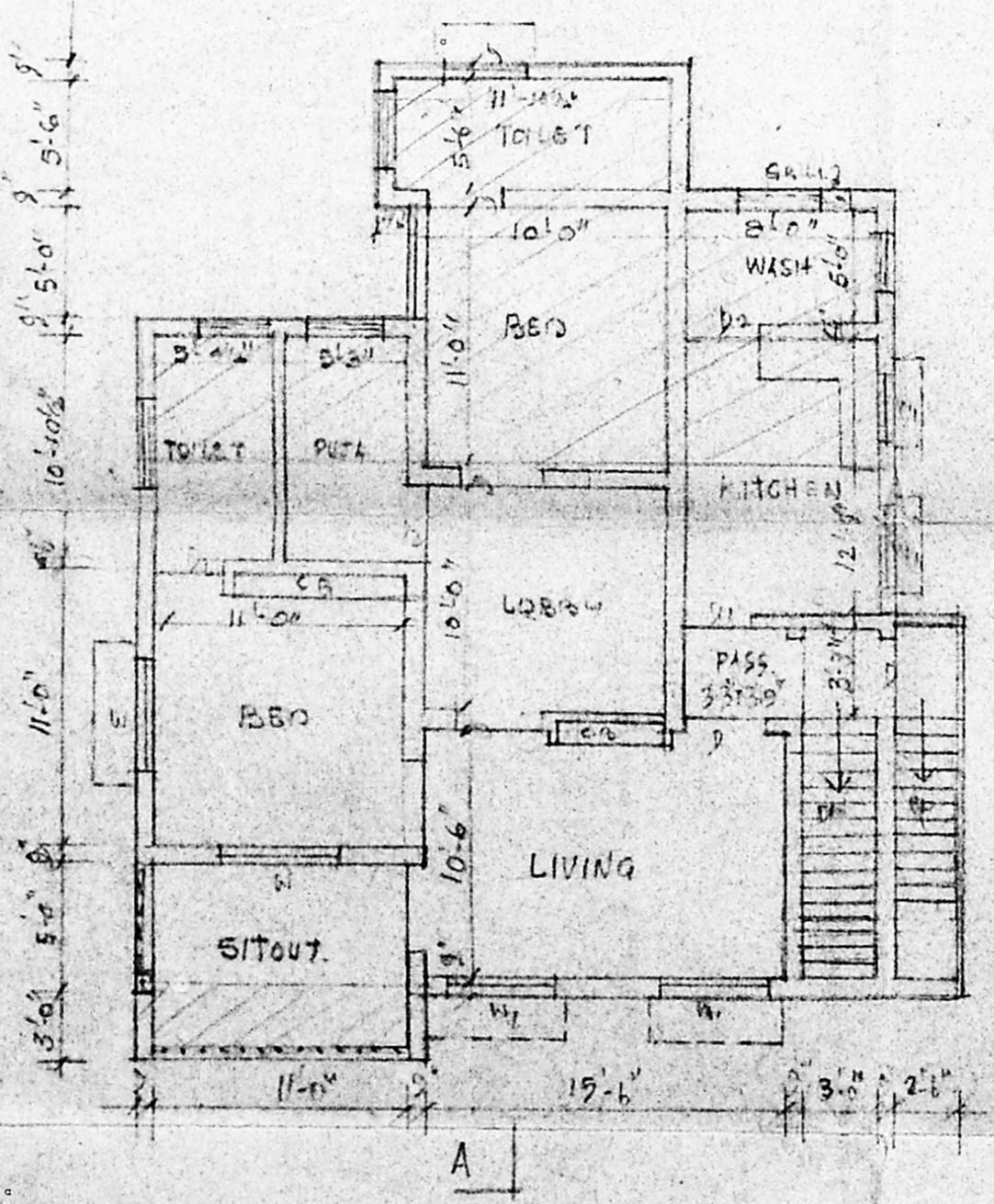

FIRST FLOOR PLAN

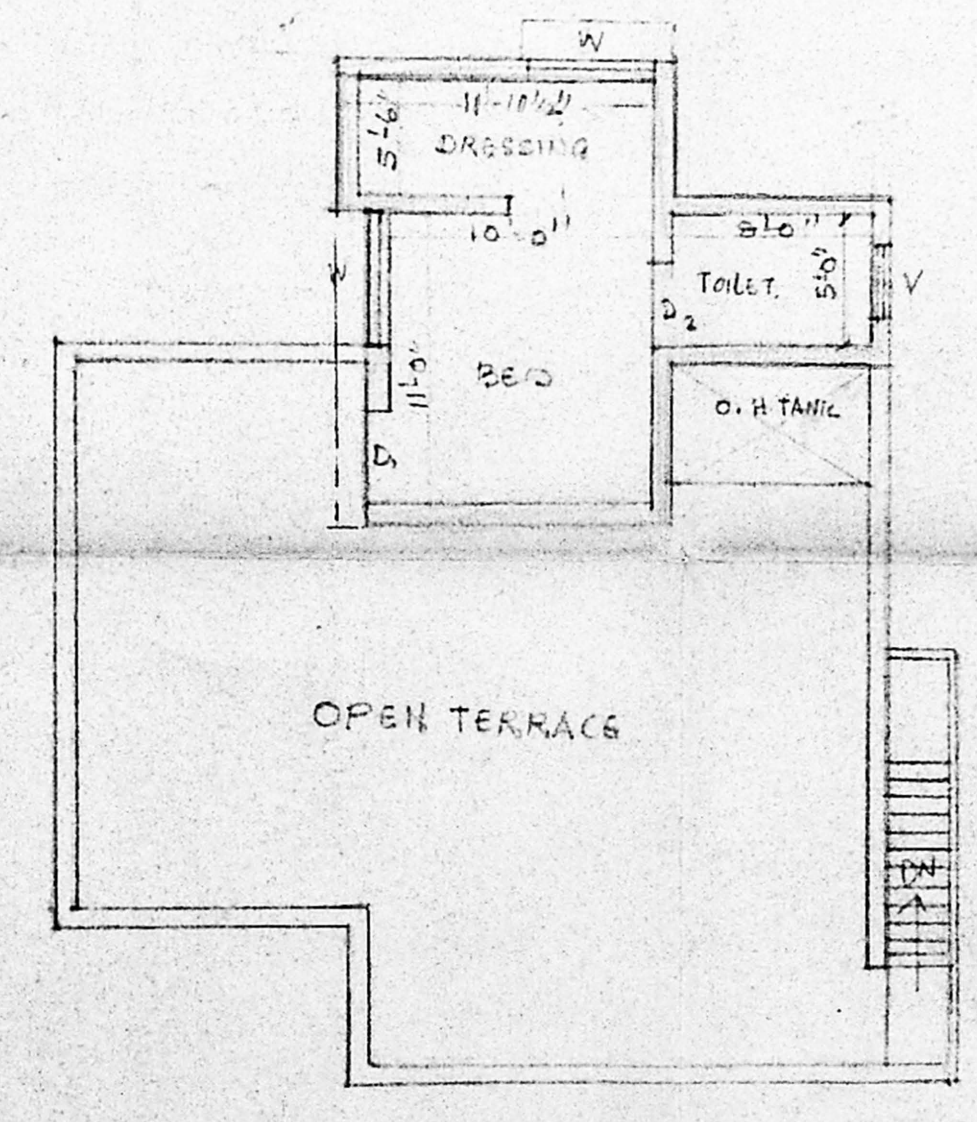

SECOND FLOOR PLAN